

ALTO I

PHANTOM MEDLEY

$\text{♩} = 130$

Walt Stuart ARR.

A *mp* Phantom of The Opera

B *mf* *UNIS.* *mp* *SOLI* *mf*

ALTO I - PHANTOM MEDLEY - P. 2.

mp

mp

mp

mp

mp

4

2

4^p

3

UNIS.

SOLI

mp

mp

Music of The Night

ALTO I. PHANTOM MEDLEY - P. 4.

3

SOLI

I

mf

mf

mf

Phantom Reprise

J

mf

mp

mf

mp

TO CLAR.

2

mf

PIT.

ALTO 2

PHANTOM MEDLEY

♩ = 130

WALT STUART ARR.

mp Phantom of the Opera

ALTO 2 - PHANTOM - P. 3.

F

G

H

All I ASK of YOU *p*

ALTO 2 - PHANJOM - P. 4 -

3

SOLI

I

mf

mf

mf

J

mf

Phantom Reprise

mp

mf

mf

mf

RIT.

TENOR I - PHANTOM - P.2.

Music of The Night

TENOR I - PHANTOM - P.3.

F

G

H

TENOR I - PHANTOM - P. 4.

3 SOLI

I

mf

mf

J

mp

Phantom Reprise

mf

mp

mf

mf

RIT.

TENOR 2

PHANTOM MEDLEY

$\text{♩} = 120$

Walt Stuart ARR.

mp Phantom of the Opera

A

B

TENOR 2 - PHANTOM - P. 2

mf mp

MUSIC OF THE NIGHT

3

4

4

4

soli

mp mf

mp

TENOR 2 - PHANTOM - P. 3.

F

G

H

All I ASK OF YOU?

BARITONE

PHANTOM MEDLEY

WALT STUART ARR.

$\downarrow = 130$

Phantom of The OPERA

BARI - PHANTOM - P. 2.

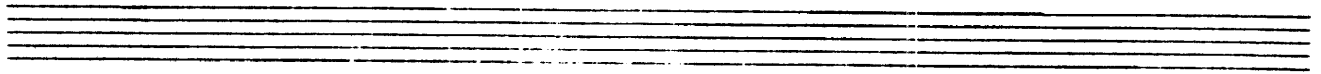

C

D

E

BARI. PHANTOM. P. 13.

F

G

H

ALL I ASK OF YOU

BARI-PHANTOM - P. 4.

I

MD

mf

soli

mf

mf

mf

J

"Phantom" Reprise

mf

MD

mf

mf

RIT.

TRUMPET I

PHANTOM MEDLEY

♩ = 130

WAM STUART ARR.

Phantom of the OPERA

A

B

TRUMPET I - PHANTOM - P. 2.

ms Music of The Night mp 8 CUP

CUP, ms 2 OPEN

D

E ms ms 10

F ms ms ms ms

mp

TRPT I. PHANTOM - P. 3.

G *15*

ALL I ASK OF YOU

H *mf* *3* **SOLO**

3

I *6* *7* **SOLO PICK-UP**

mp "phantom" Reprise

J *mf*

3

3 **SOLO PICK-UP**

mf *3*

mf *3*

(RIT.)

TRIT. 2 - PHANTOM - P. 2.

"All I Ask of You" Trpt. 2-3

H *mf*

I *mf*

J "Phantom Reprise" *mf*

mf

TRUMPET 3

PHANTOM MEDLEY

$\text{♩} = 130$

WALT STUART ARR.

This handwritten musical score is for Trumpet 3 and consists of two main sections, A and B. The tempo is marked as $\text{♩} = 130$. The arrangement is by Walt Stuart.

Section A: Phantom of the Opera
This section begins with a **mf** dynamic. It features a melodic line with a triplet of eighth notes. The dynamic changes to **mp** for the remainder of the section. The key signature has one flat (B-flat).

Section B: The Phantom of the Opera
This section begins with a **mp** dynamic. It features a melodic line with a triplet of eighth notes. The dynamic changes to **mf** for the remainder of the section. The key signature has one flat (B-flat).

TRPT. 3 - PIANO - P. 2.

MUSIC OF THE NIGHT

8

CUP

CUP

2 OPEN

D

E

10

F

15

G

'All I Ask of You" TRPT. 3 - PHANTOM - P. 3.

H

I

J "Phantom Reprise" *mp*

(RIT.)

TRUMPET 4 PHANTOM MEDLEY

$\text{♩} = 130$

WATT STUART ARR.

TRVI. 4 - PHANTOM - P. 2.

C *mf* "MUSIC OF THE NIGHT" *mp* CUP

mf CUP 2 OPEN

D *mf*

E *mf* 10

F *mf* 4 *mf*

G 15

"All I Ask of You"

TRPT 4 - PHANTOM - P. 3.

H

I

J

TROMBONE I

PHANTOM MEDLEY

1-130

WAIT START ARR.

MP Phantom OF The opera MP

A

mf

mf

mf

B

2 UNIS. 3

mf

mf

BOUE Ist - PHANTOM - P. 2.

C

"Music of The Night" 12

SOLI

D

E

F

G

BOUE I - PHANTOM P. 2

UNIS.

SOLI

H

"All I Ask of You"

I

J

"Reprise"

RIT.

TROMBONE 2

PHANTOM MEDLEY

Walt Stuart ARR.

$\downarrow = 130$

A

mp Phantom of the opera

mp

B

BONE 2 - PHANTOM - P. 2.

C *mf* *mp*
"Music of The Night" 12

Soli *mf* *mp*

D *mf* *mp*

E *mp* *mp*

mp

mp 3

F *mp* *mf* *mp*

mf *mp*

mf 3 *mp* UNIS.

mp

G *mp* 8

BONE 2 - PHANTOM - P. 3.

UNIS. SOLI

All I ASK OF YOU

Phantom
"Reprise"

TROMBONE 3

PHANTOM MEDLEY

$\text{♩} = 130$

Walt Stuart ARR.

mp "phantom of the Opera" *mp*

A

B

BOUE 3 PHANTOM - P. 2.

mf
"Music of The Night" 12
mp

solis

mf
mp

mp

mp

3

mp

mf
mp

mf
3
UNIS

mp

mp

8

BONE 3 - PHANTOM - P. 3.

UNIS.

SOLI

"All I Ask of You"

H

I

Phantom Reprise

J

UNIS.

RIT.

TROMBONE 4

PHANTOM MEDLEY

$\Delta = 130$

Walt Stuart ARR.

A "Phantom of the Opera" *mp*

B 2 *UNIS.* 3 *mp*

BONE 4 - PHANTOM - P. 2.

BONE 4 - PHANIJM - P. 3.

UNIS.

SOLI

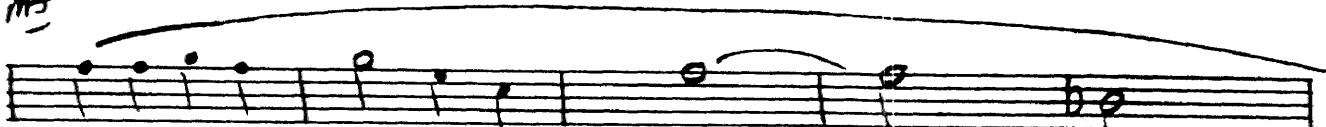
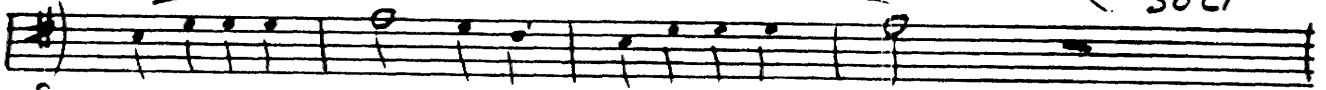

"All I Ask of You" mp

H

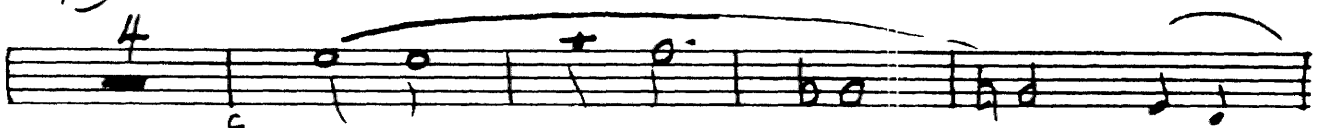

I

Phantom Reprise

J

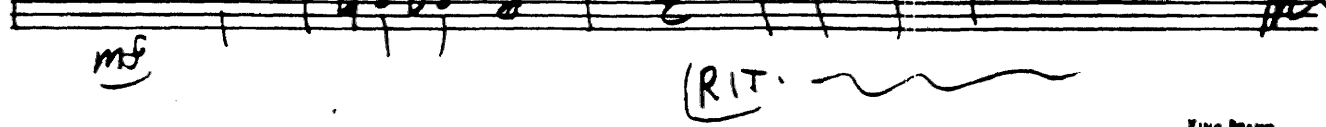
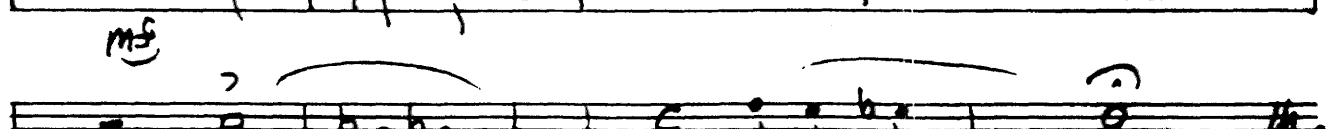
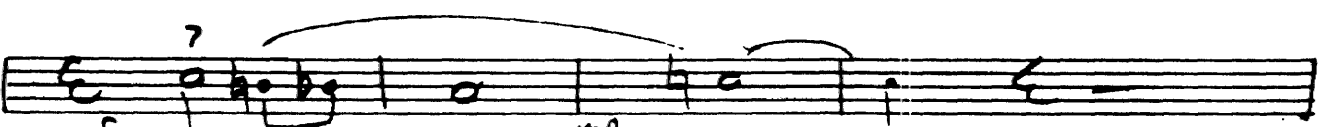
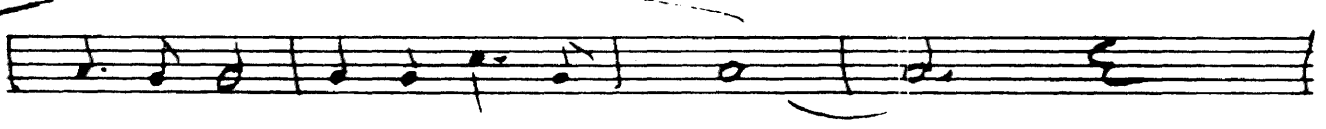
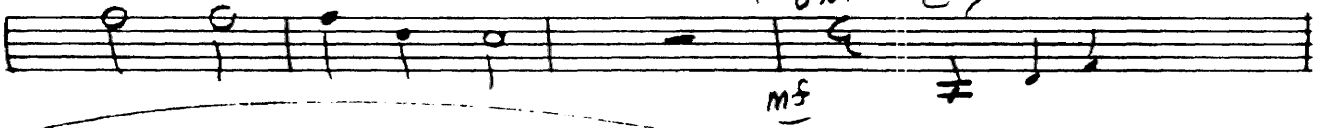
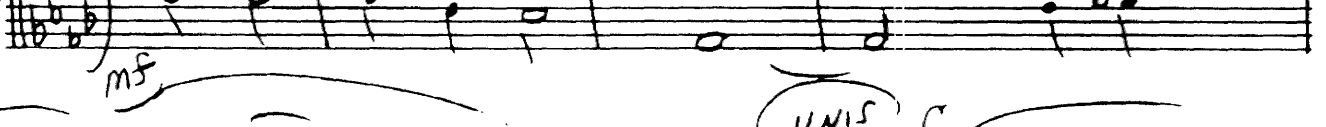
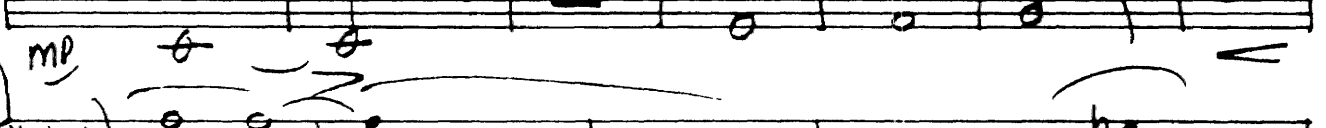
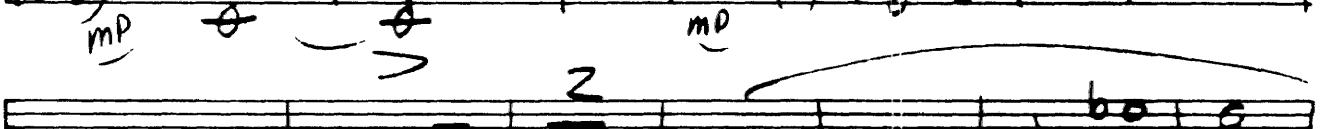

(RIT. ~~~~~)

BASS

PHANTOM MEDLEY

Walt Stuart Arr.

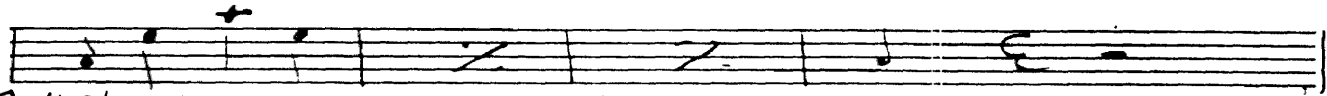
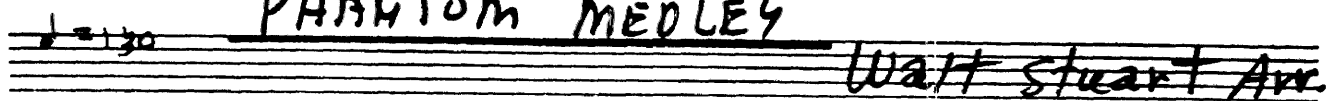

A "Phantom of the Opera"

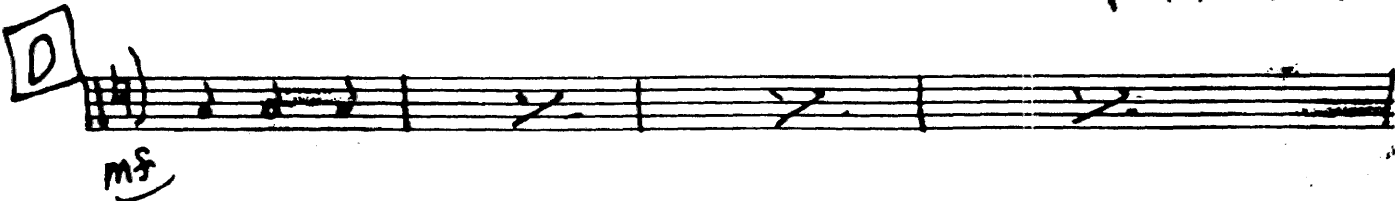
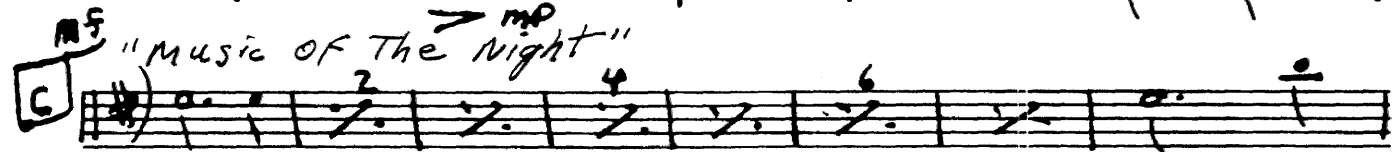
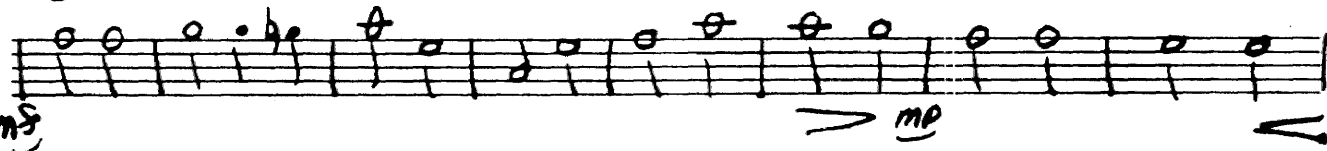

BASS. PHANTOM - P. 2.

E

F

Continuation of the musical notation for section F, consisting of two staves. The first staff starts with a treble clef and a key signature of two sharps (F# and C#). It contains a sequence of notes and rests, including a dynamic marking of *mp* and a crescendo hairpin.

G

Continuation of the musical notation for section G, consisting of two staves. The first staff contains notes and rests, including a dynamic marking of *mp* and a crescendo hairpin.

"All I Ask of You"

H

Continuation of the musical notation for section H, consisting of two staves. The first staff contains notes and rests, including a dynamic marking of *mp* and a crescendo hairpin.

BASS. PHANTOM - P. 3.

I

mf

J "Phantom" Reprise

mf

(RIT. ~~~~~)

DRUMS

PHANTOM MEDLEY

$\text{♩} = 130$

Walt Stuart Arr.

A *"Phantom of The opera"*

B

Drums - Phantom - P. 2

"Music of The Night"

C 

D *mp* 

E *mf* 

F *mf* 

F *mf* 

F *mf* 

F *mf* 

F *mf* 

G *mp* 

H *mp* "All I Ask of You" 

I *mf* 

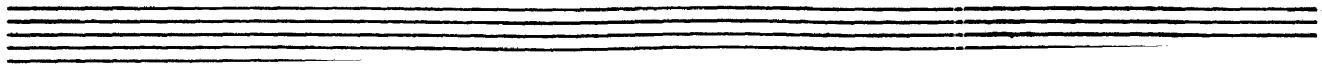

"Phantom" Reprise

J

Drums - Phantom - P. 3

Four empty musical staves, likely intended for drum notation, located at the bottom of the page.

PIANO GUITAR

PHANTOM MEDLEY

Walt Stuart ARR.

$\text{♩} = 130$

A "Phantom of The Opera"

PIANO PHANTOM - P. 2.

B

PIANO - PHANTOM - P. 3.

Ab Bb B0 Cm Cm

Ab Cm Ab0 Abm6 G7b9 D

Cm Cm Cm Cm D7b9 D7

C

"Music of The Night"

G D G Am Bm C Am D

PIANO - PHANTOM - P. 4.

Chords: CMA7 Cm6 Bm7 Bb0 Am7 Bb0 Bm7 Em7 D

Chords: C CM G Em7 Am7 D7

D

Chords: C G C Dm Em F Dm G

E

Chords: D A D Em F#m G Em A

Chords: G Ab6 Gb C GMA7 D G/A

PIANO - PHANTOM - P. 5.

F

PIANO - PHANTOM - P.6.

H "All I Ask of You"

PIANO - PHANTOM - P. 7.

Chord progression: Cmaj7 C, F, Bb7 Ab+, G7

FVA

Chord progression: C, Dm G7, C, Dm

Chord progression: Cmaj7 G0, F Fmaj7, Bb C Bb Am, G7/B

I

Chord progression: Eb Abm/Bb, Eb Gm7/D Cm6, Fm, Bb7

Chord progression: Eb Ebmaj7 (Ab) Eb, Fm7, Fm7 Bb7

PIANO - PHANTOM - P.P.

J "Phantom" Reprise

PIANO - PHANTOM - P. 9.

Empty musical notation for the fourth system, consisting of two staves.

Empty musical notation for the fifth system, consisting of two staves.